

Electric Cello

Svante Henryson

**Amorphicon**

# AMORPHICON

## I. Tricasce.

Svante Henryson

Teneroso ♩ = 50

3

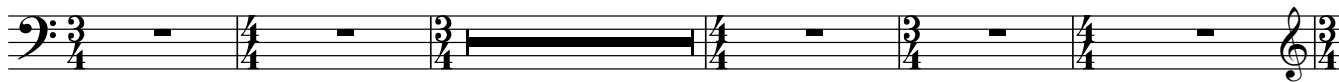

Tempo giusto e energico ♩ = 96

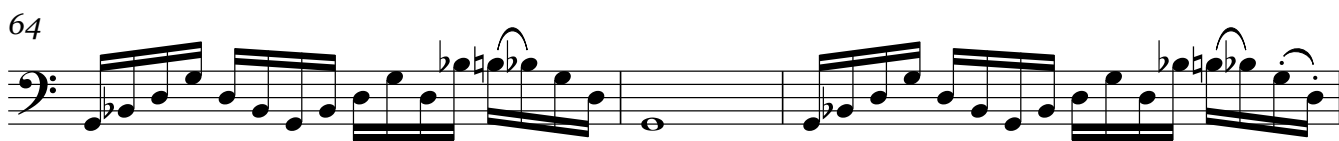
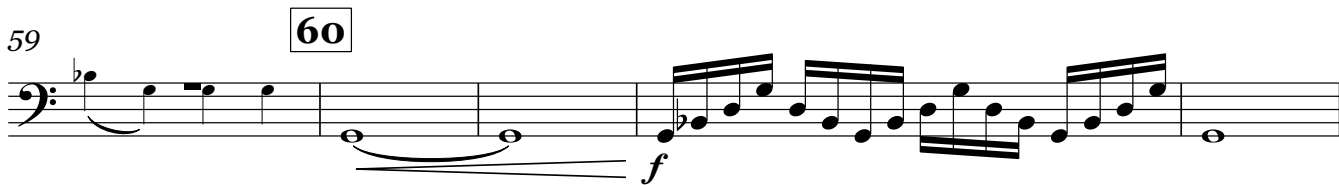
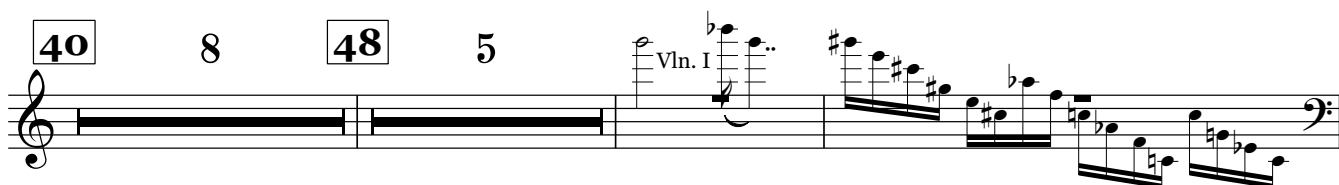
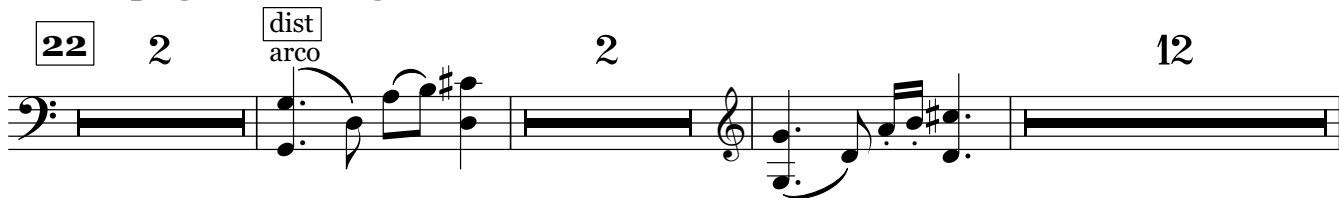

Electric Cello

2

70 *p*

73 **74** *mf*

78

81

**85** *pizz.* *f* arco 6 6 6 6

88 2 6 6 6 3

**93** 2

Electric Cello  
**II. Rotor.**

4

**Andante affettuoso** ♩ = 84

121

12

133

10

143

7

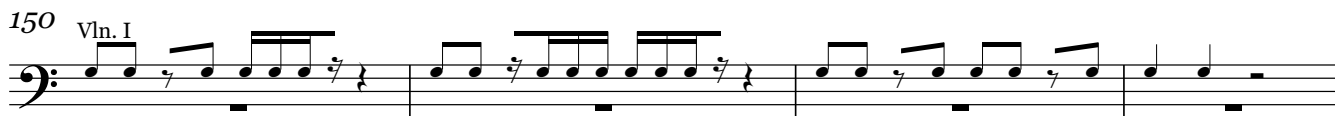
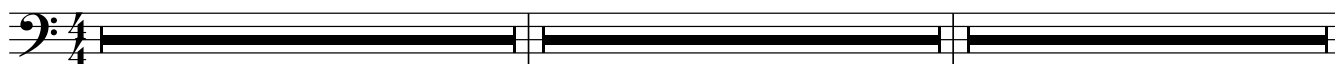

Electric Cello

179

182

185

187

189 **Tempo giusto** ♩ = 96

6

196

6

202

9

211

9

220

13

233

11

Vc.

246

soft dly.  
arco

*mf dolce*

251

3

258

11

269

13

# III. Perculped.

**dry** **Giocoso** ♩ = 120

282 pizz. *mf* *p*

291 arco *f* *p* *f* pizz.

300 *mp* *pp* *ppp* arco

**309** 26 **335** 23 Vln. I

362 **364** pizz. *f* 3

370 4 2 3 4

**386** arco 3 pizz. 3

**398** 2 4

410 Vln. I 15<sup>ma</sup> arco *ppp*

♩ = **416** 4 Vc. 8<sup>va</sup>

Electric Cello

423

427

431

3

434

436

♩ = ♩ 440 2

447

450

456

9

2

Vln. I

468

pizz.

4

3

4

483

arco

5

pizz.

# IV. Amorphicon.

495 **Rubato** (Steel Pan player leads)  
S.P.

soft dly  
arco

2

505 2

512

Electric Cello Cadenza

**Andante mēsto** ♩ = 84

519 24 543 11 554 9

S.P.

565

566

dist  
pizz.

mf

f

572

clean

mp

579

584

587

590

rit. . . . .

Molto piú mosso

soft dly  
arco

molto rit. . . . .

595

597 4

2

2

# V. Circles. Lines.

607 S.P. **Andante** ♩ = 84

soft dly arco

4

pp mp

8<sup>vb</sup>

613

pp f > mp

619

mf mf p f

625

627 2

< f

633

635 2

638

643

loud dly

2/4

Electric Cello

10 **Tempo doppio** ♩ = 168

649

15

664

15

679 *s.p.*

dist

*ff*

685

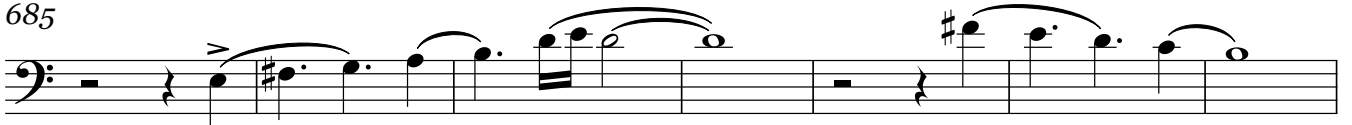

692

695

loud dly

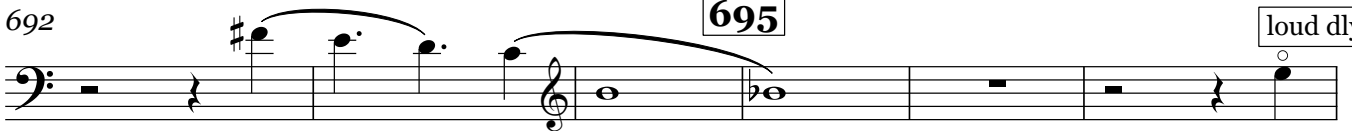

698

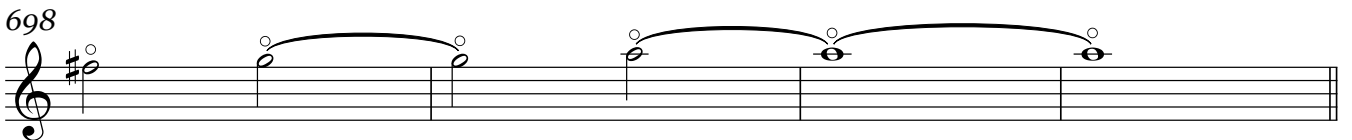

Steel Pans Cadenza

**Tempo I** ♩ = 84

702

704

3

707

soft dly

710

3

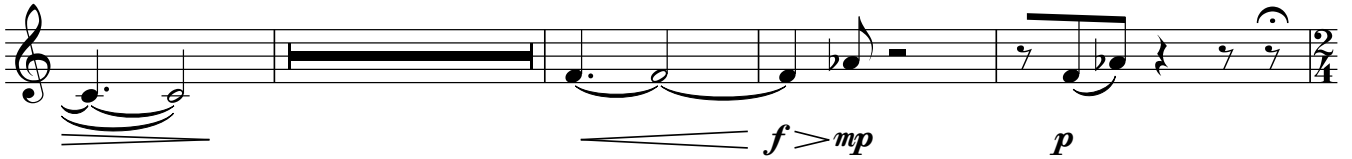

717 **Doppio movimento** ♩ = 168

7

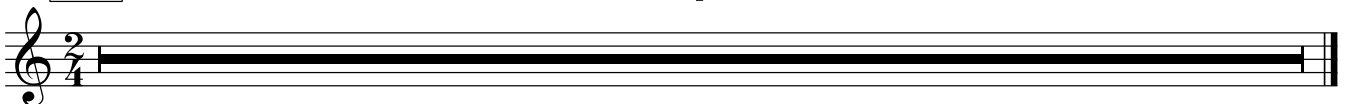

# VII. Taccatyp.

772 dist **Presto furioso** ♩ = 176

*f*

774

776

778

780

782 15 Vln. I *Sva*

(8) 799

803

*f*

805

807

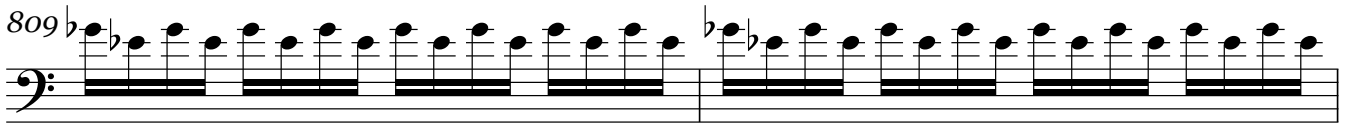
809 

811 

813 

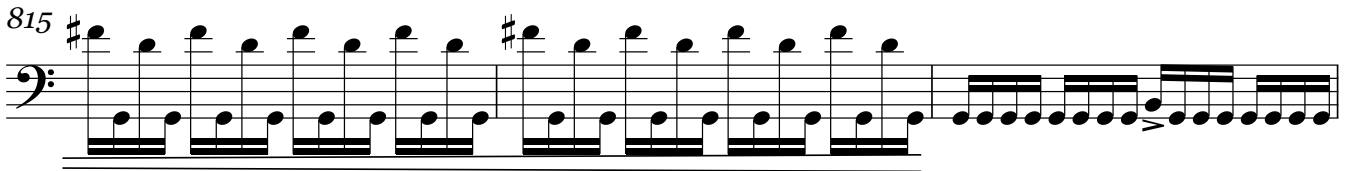
815 

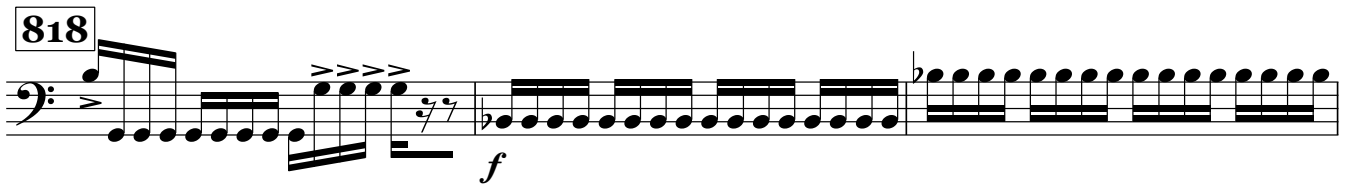
**818** 

821 

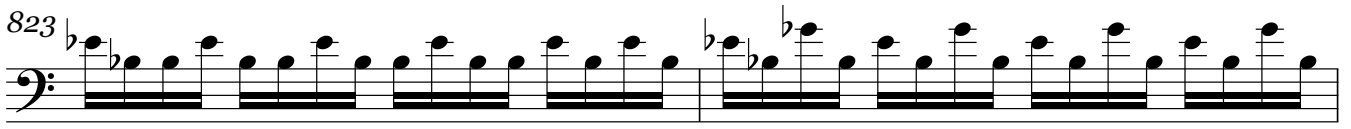
823 

825  **826** 

**834** 

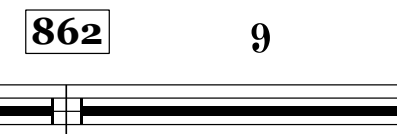
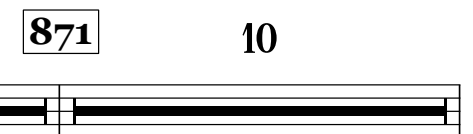
**843**  **862**  **871** 

Electric Cello

14

881 Vln. I *sm*

887

889

891

893 894 5

899 Vln. I

902

904 905 *f*

909

915 *p*

# VIII. Breathing thing

Tranquillamente ♩ = 60

soft delay 

(all natural harmonics, 3rd position)

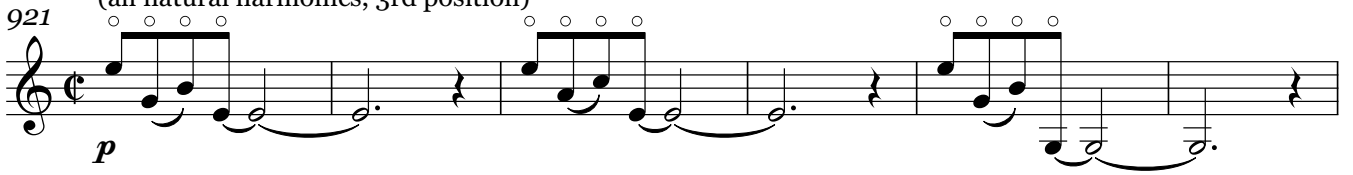
921 

*p*

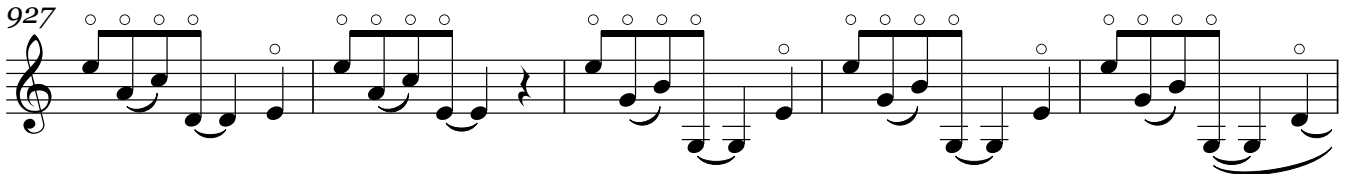
927 

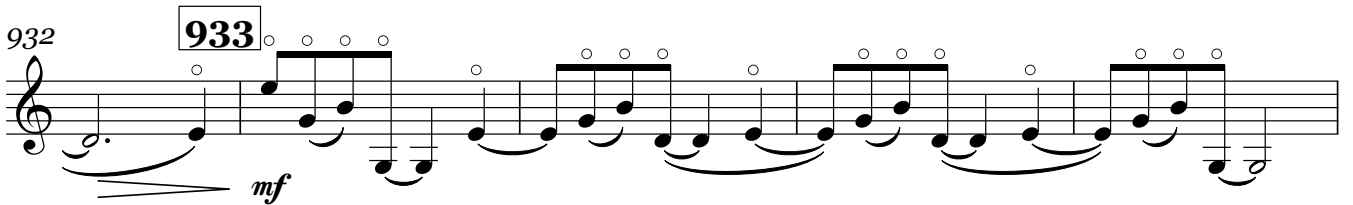
932 **933** 

*mf*

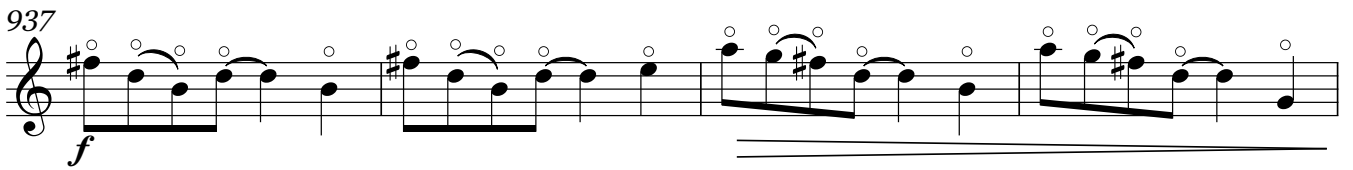
937 

*f*

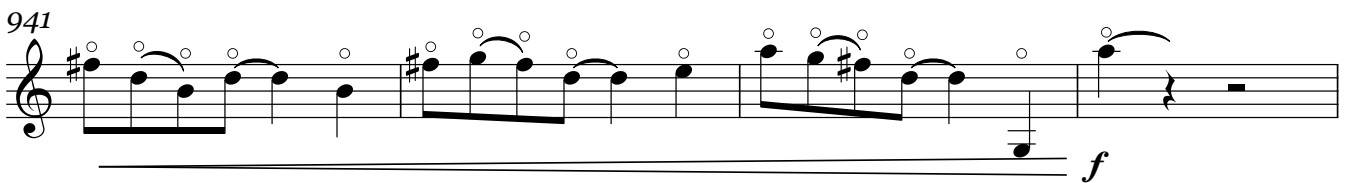
941 

*f*

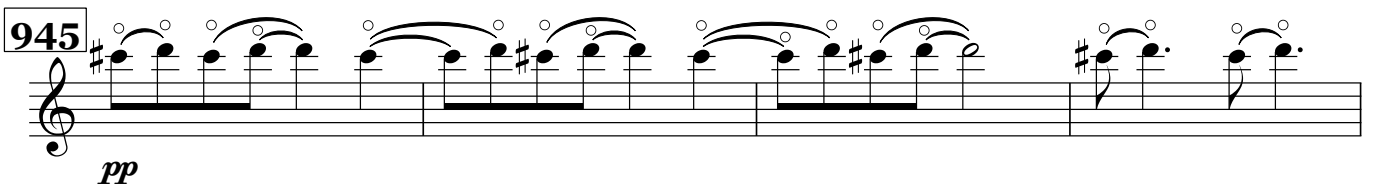
**945** 

*pp*

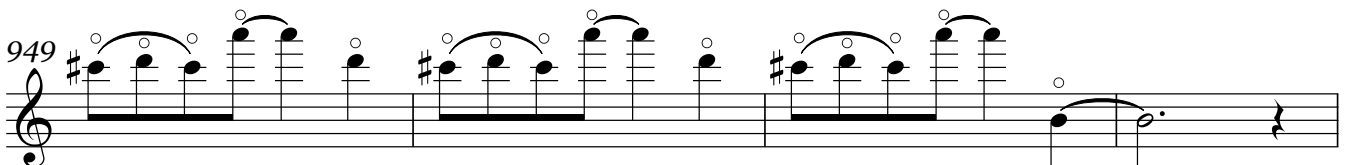
949 

Electric Cello

16

953

4

961

pizz.  
jazz style with fills

969 PIZZ SOLO  
Em

973

soft delay  
arco

978

983

987

# IX. Decudore.

992 **Lacrimoso** ♩ = 63 14

1006

7

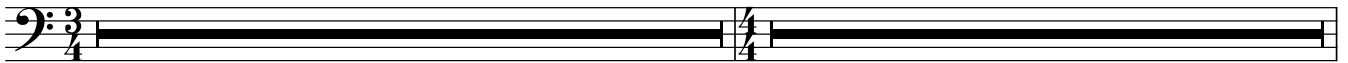

1013 **Andante** ♩ = 84 7

4

1024

2

3

3

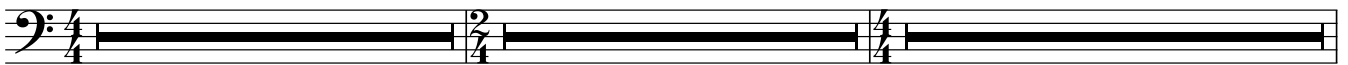

1032

5

3

6

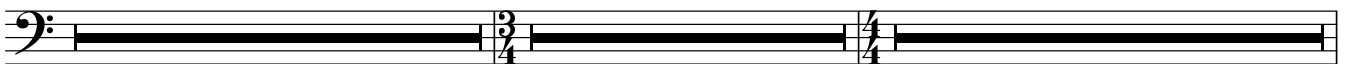

1046

8

1054 *s.p.*

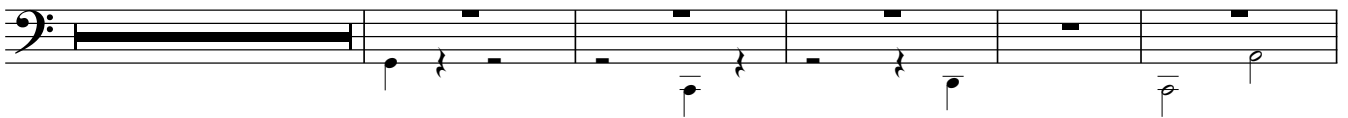

1059

Vln. I

1063

1067

1071

3

2

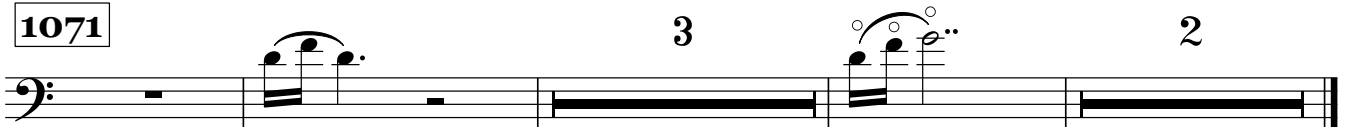

# X. Adh Mectonym.

1079 *Vln. I* **Andante** ♩ = 84

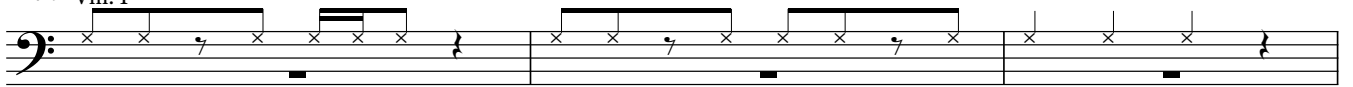

1082

1089

10

1101

6

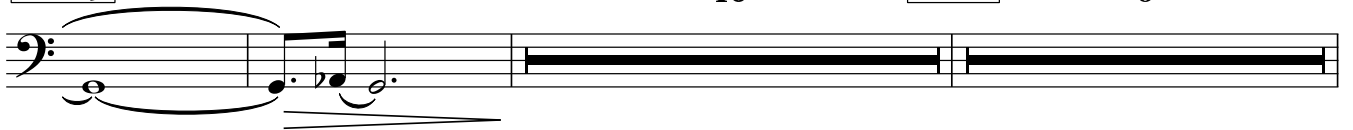

**Misterioso** ♩ = 72

1107

13

1120

9

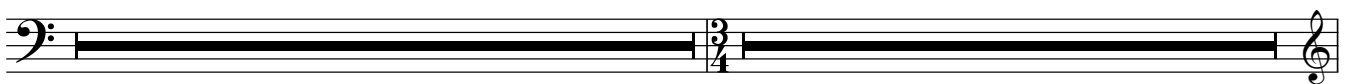

1129

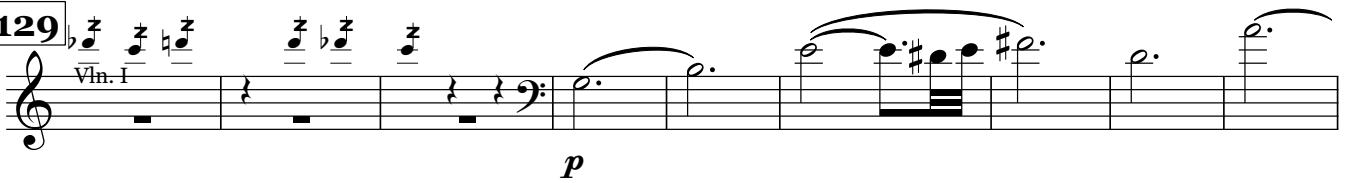

1138

17

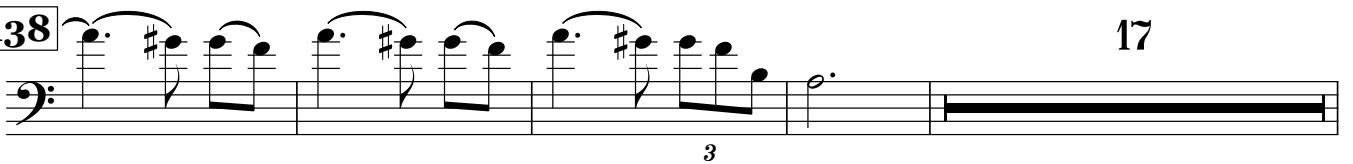

1159

5

**Agitato** ♩ = 96

S.P.

1166

Cello & Pans Cadenza

1168

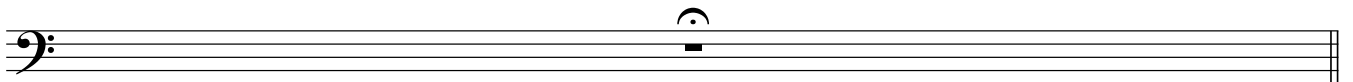

Electric Cello

1169

17

1186

5

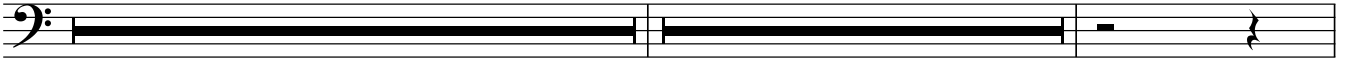

1192

Nervoso ♩ = 85

12

1205

♩ = 128

9

Tempo giusto e energico ♩ = 96

← ♩<sup>3</sup> = ♩ →

1214

Vln. I

dry clean

1220

4

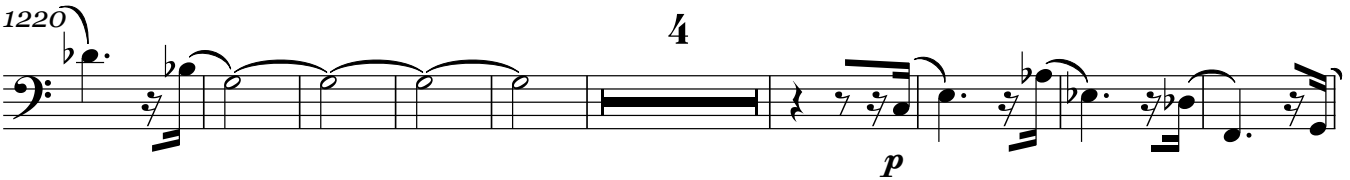

1233

Misterioso ♩ = 72

1244

2

8va

Vln. I

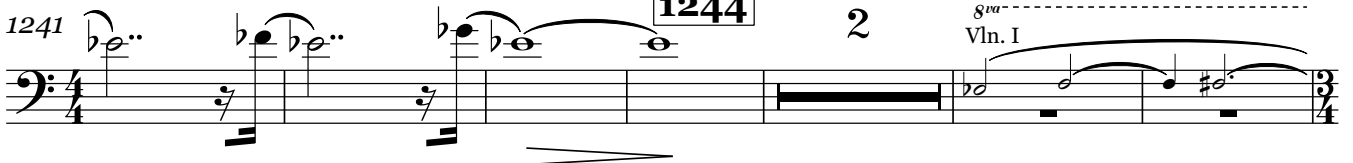

(8)

1249

Andante mésto ♩ = 84

loud dly

1254

1258

4

Electric Cello

20  
1262 dist  
pizz. *p*

1268

1274 *arco*

1279 *ff* *pizz.* 5

1289 11 Vln. I

1304 loud dly. *arco* *p*

1308

1312

1316

1320 2

Steel Pans

Svante Henryson

# **Amorphicon**

# AMORPHICON

## I. Tricasce.

Svante Henryson

**Teneroso** ♩ = 50

8 9

14

**Tempo giusto e energico** ♩ = 96

22 2

19

25 2 12

40 8 48 5

55

59 60

63

Steel Pans

99 2

106

109

112

114

116

118

Steel Pans  
**II. Rotor.**

4

**Andante affettuoso** ♩ = 84

121 12 **133** 10 **143** 7

150 Vln. I

**154** **Alla breve**

158

162

166 **167**

169

172

175 **176**

179

182

185

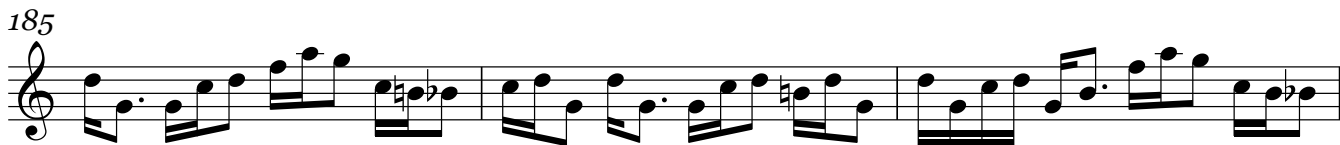

188

**189** Tempo giusto ♩ = 96 **6**

**196**

199

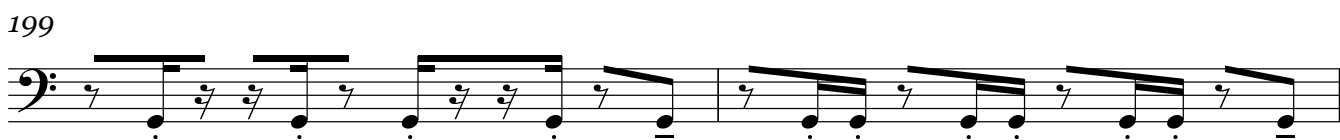

201

**202**

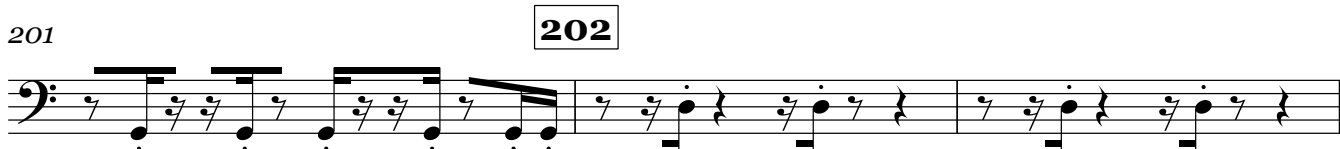

204

207 **4** **211** **9** **220** **13** **233** **11**

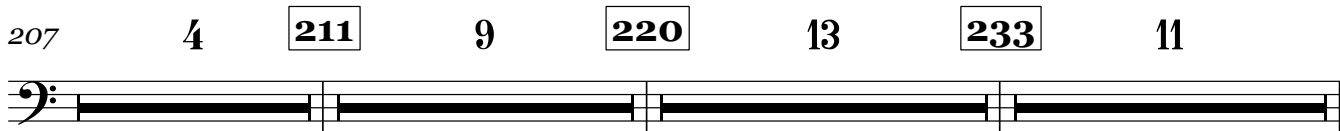

244 Vc. **246**

249

253

**258** *pp* **11** **269** **13**

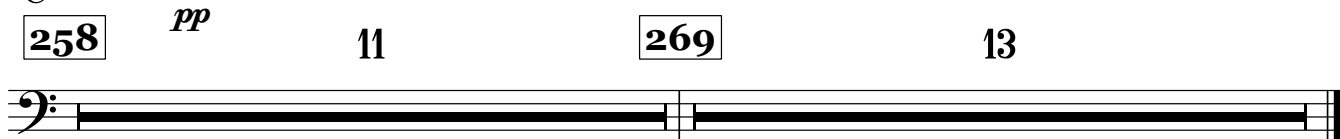

Steel Pans  
**III. Perculped.**

6

282 **Giocososo** ♩ = 120

Steel Pans

416 4 Vc.

423 *8vb*

427

431 3 434

436

440 2 2 2

449 2 5 456 9 2 Vln. I

468 4 3 4

483 5

**IV. Amorphicon.**

8

495 **Rubato** (Steel Pan player leads)

503

511

**Andante mésto**  $\text{♩} = 84$ 

549 Vln. II

554

560

566

572

579

Steel Pans

587

591 rit. . . . .

595 597 **Molto più mosso**

*p*

601 **molto rit.** . . . . .

*pp*

**V. Circles. Lines.**

10

**Andante** ♩ = 84  
(left pan outer circle)**619** (right pan outer circle)**627**

631 (left pan inner circle)

**635** (right pan inner circle)

639

**643**

647

**649** 8

Tempo doppio ♩ = 168

Vln. I

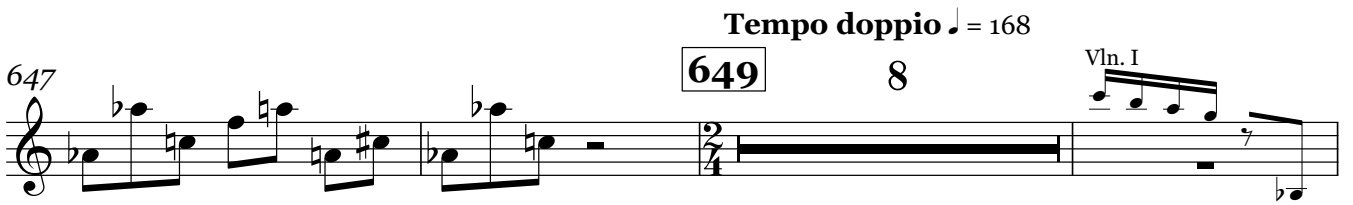

658

**664**

666

668

2

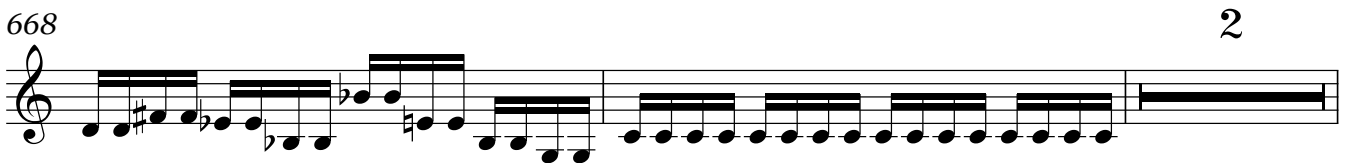

672

674

4

Steel Pans

12

**679**

685

689

692

**695**

698

**Steel Pans Cadenza**  
702 (cello&bass note) (orch.tacet)

**704** Tempo I ♩ = 84

**707** 2

713

**717** Doppio movimento ♩ = 168 7

**VI. Triangles. Squares.**

14

**Adagietto** ♩ = 66

(left pan triangles)

724

728

*mf pp < mf pp < mf mf pp < mf pp < mf*

*mf pp < mf pp < mf mf pp < mf*

**732** (right pan triangles)

736

*mf pp < mf pp < mf mf pp < mf pp < mf*

*mf pp < mf pp < mf mf pp < mf*

*rit.*

**Doppio movimento** ♩ = 132**740** (right pan squares)

*accel. rit. accel. rit.*

744

*accel. rit.*

**748**

*accel. rit. accel. rit.*

752

**755** **a tempo** ♩ = 132

759

763 rit.

Tempo I ♩ = 66

768

*mf pp < mf pp < mf mf pp < mf p*

## VII. Taccatyp.

772 Presto furioso ♩ = 176

774

776

778

780

782 15 Vln. I *Sva*

Steel Pans

16

799 <sup>(8)</sup>

**803**

806

808

810

**VIII. Breathing thing**

18

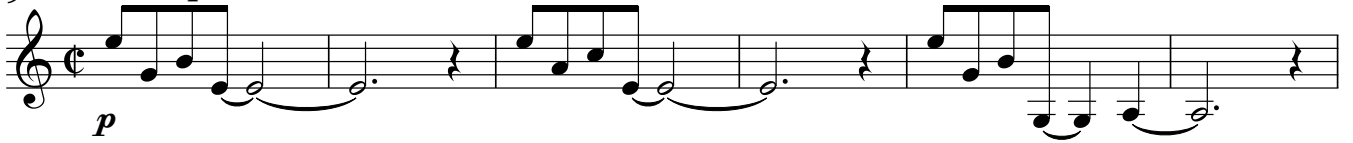
921 **Tranquillamente** ♩ = 60

927

932

**933**

937

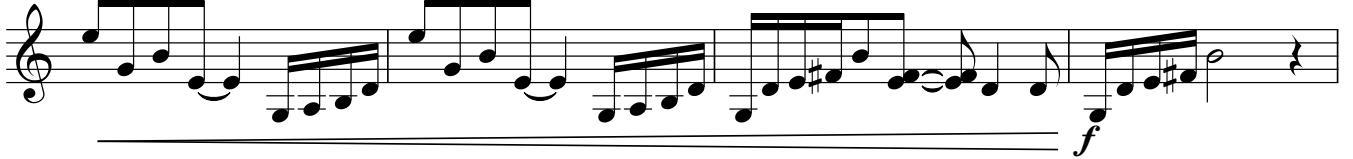

941

**945**

949

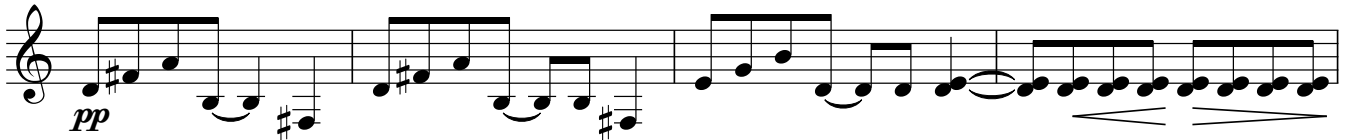
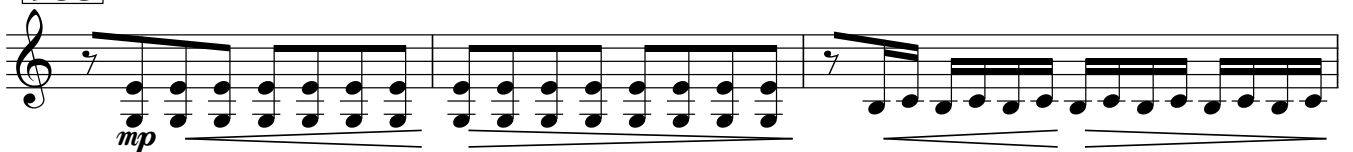
**953**

956

959

961

964

967

970

973

978

983

987

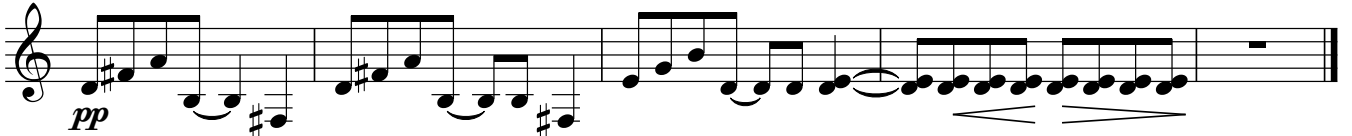

Steel Pans  
**IX. Decudore.**

992 **Lacrimoso** ♩ = 63 **14** **1006** **7**

**Andante** ♩ = 84  
**1013** ♩ = ♩

Vc. *mf*

1018

1023 **1024** **3** **3**

**1032** **3** *p* *f*

1040 *grm* *f* *p* *pp*

**1046** **4** *Vln. I*

**1054**

**1061** **1063** *f* *p*

1067

**1071** **3** **2** *mf* *p*

Steel Pans  
**X. Adh Mectonym.**

Andante  $\text{♩} = 84$   
1079 10

1089

12

1101

6

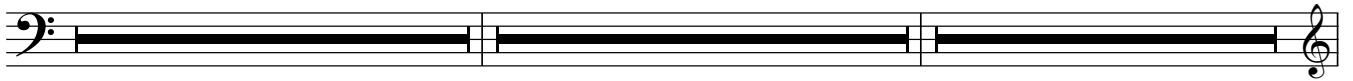

1107 Vln. I

1113

1118

1120 Misterioso  $\text{♩} = 72$

1123

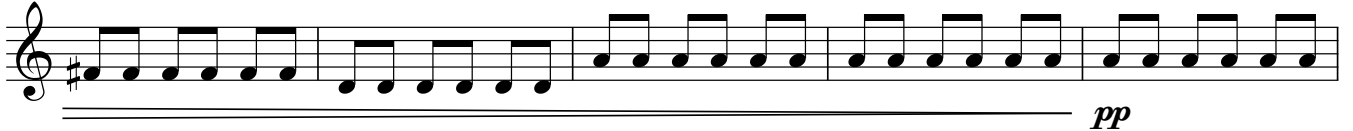

1128

1129

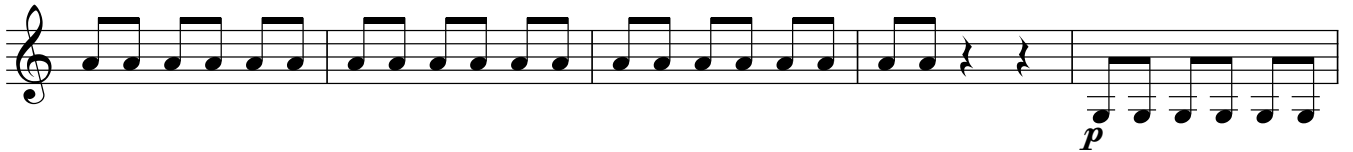

1133

1138

13

Steel Pans

1154 Db.

1158

**1159** Agitato  $\text{♩} = 96$

4

1165

Cello & Pans Cadenza

1168

**1169**

17

**1186**

5

Nervoso  $\text{♩} = 85$

$\text{♩} = 128$

**1192**

12

**1205**

Vln. I

1209

Tempo giusto e energico  $\text{♩} = 96$

1213

**1214**

$\leftarrow \text{♩}^3 = \text{♩} \rightarrow$

4

1222

4

Steel Pans

24

1300 Vln. I

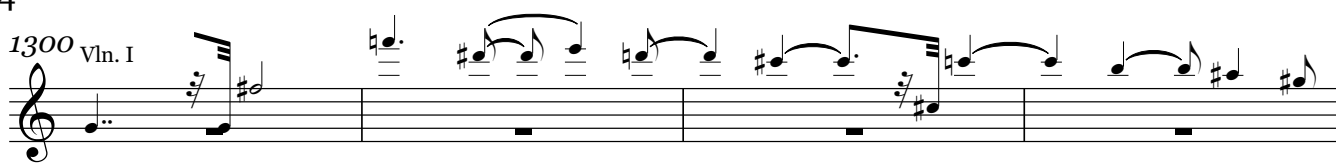

1304

1311

1317

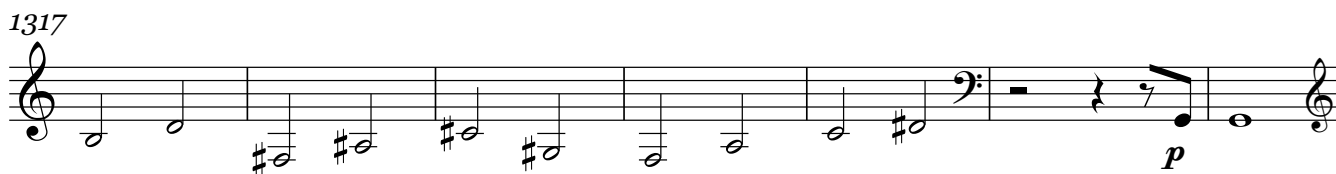

1324 Teneroso ♩ = 50

1330

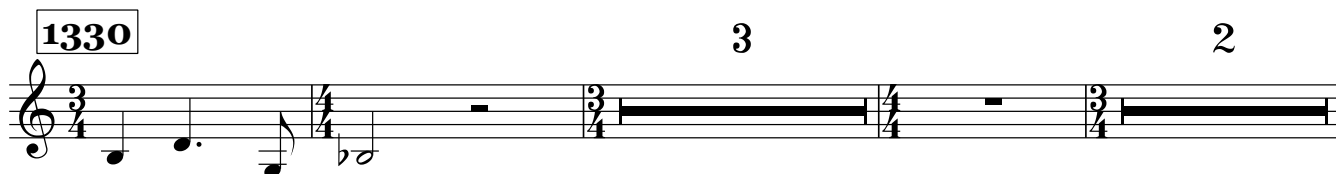

1338

1344

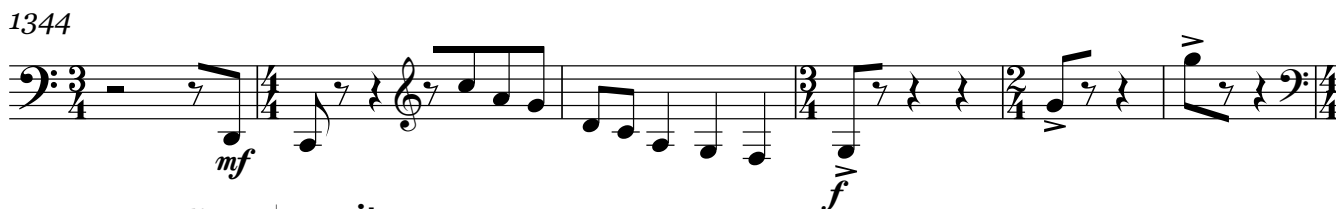

Grandioso ♩ = 72 rit.

1350

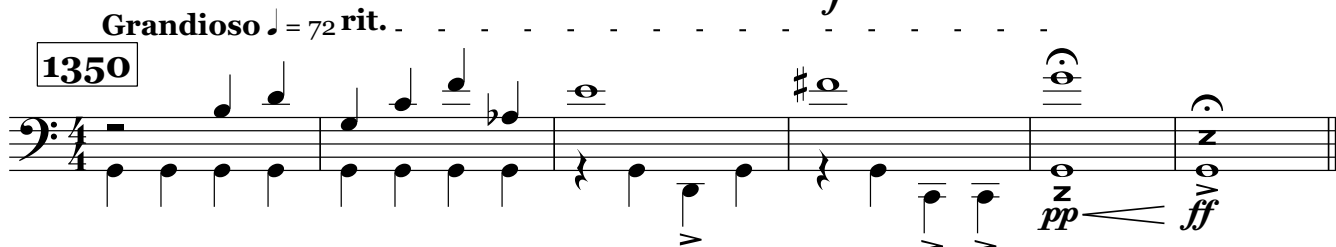
