

Solo Electric Bass

Svante Henryson

# Electric Bass Concerto no. 1

# Electric<sub>3</sub> Bass Notation Legend

right-hand-tapped note

slap bass: thumb slap

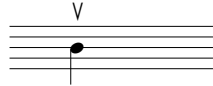

slap bass: finger slap

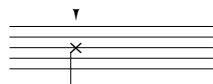

slap bass: left hand hammer-on without pitch

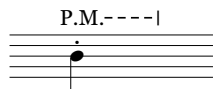

palm muted

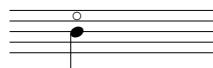

natural harmonic (sounding pitch)

harp harmonic (sounding pitch) :  
right thumb divides string, right hand index plucks

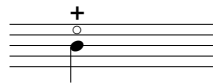

tapped harmonic (sounding pitch) :  
string is tapped with right hand at the octave  
(or fifth or fourth) above fundamental note

tapping trill: the upper note of the trill is played  
with the left and right hand alternately

swelled note, using volume knob on bass

string bend up to this note

string bend up from this note

release string bend down to this note

release string bend from this note

left hand fingering: use thumb

"double clef"  
this example means D4 and E1)

strumming up /down

# Solo Electric Bass **Electric Bass Concerto no. 1**

## I.

Svante Henryson

**Allegro** (♩ = 144)

15 **A**

21

28 **B**

34

38

42

48

52

56 **C**

Solo Electric Bass

63

71

**D**

86

**E**

91

95

**F**

99

103

107

110

**G**

Solo Electric Bass

3

**H**

**I**

P.M.-----

128

134 P.M.-1

P.M.-----

**J**

**K**

144

148

151

molto rit. . . . A tempo

154

**L**

sul pont.

159

164

ord. **M**

174 **N**

177

181 (gliss tr.) **O**

186 **6**

E. Bass Cadenza **P** **16** **Q** **Meno mosso**

217 **R** **A tempo**

221

223

Solo Electric Bass

## II.

5 **Largo** (♩ = 76)

9 **A**

16

22 **B** 2

29 2

l.h. stays, r.h. moves

**C** 6

39

**D** 8 **E** *Meno mosso e rubato*

56

62 **F**

68 **G** *A tempo*

Solo Electric Bass

**H** solo ad lib.

76

8

$B^b_{sus4}$   $E^b\Delta^9$   $E^b_m(add9)$   $E^b\Delta^9$   $E^b_m(add9)$   $F\#m^6$   $Am(\Delta)$

91

**I**

$E$   $E$   $E7(b9\#9)$   $G7(b9\#9)$   $B^b_{sus4}$   $E^b\Delta^9$   $E^b_m(add9)$   $E^b\Delta^9$   $E^b_m(add9)$

100  $F\#m^6$

$Am(\Delta)$

$E$

$E7(b9\#9)$

$G7(b9\#9)$

$B^b7(b9\#9)$

106

Rubato

**J**

114

E.Bass cadenza

119

**K**

**L** A tempo

IV. ---|

126

### III.

7 **Vivace** (♩ = 126)

Solo Electric Bass

29

32

**D**

39

44 *Ad lib, with fills*

53

57

60

62

**F**

Solo Electric Bass

9  
67 G

71

74 H

78

85 I

91

94

98

J

104

106

108

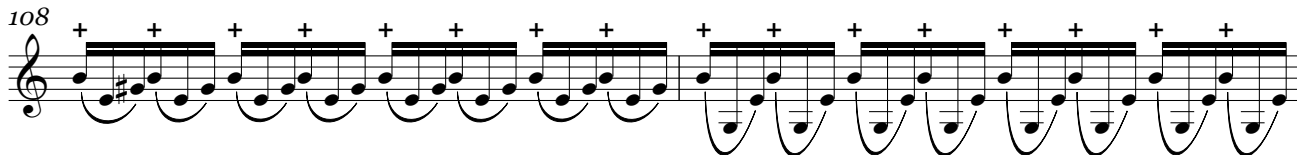

110

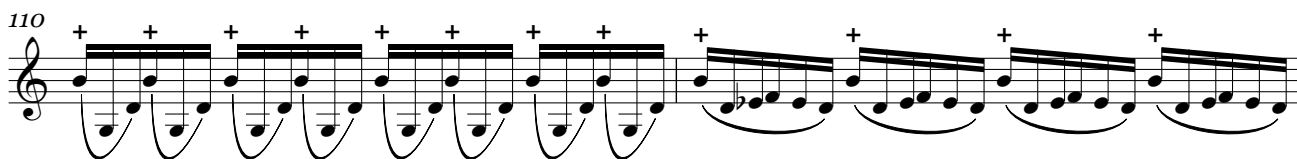

112

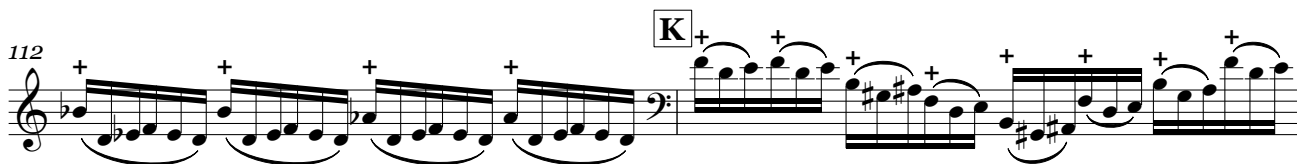

114

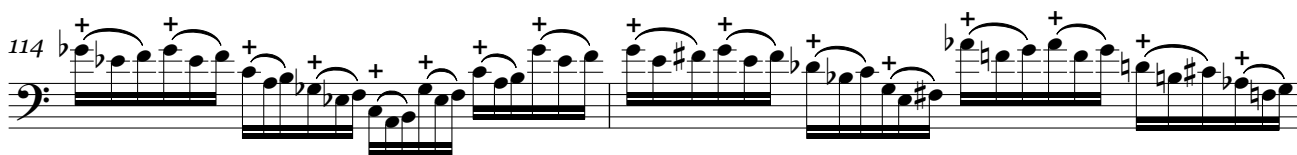

116

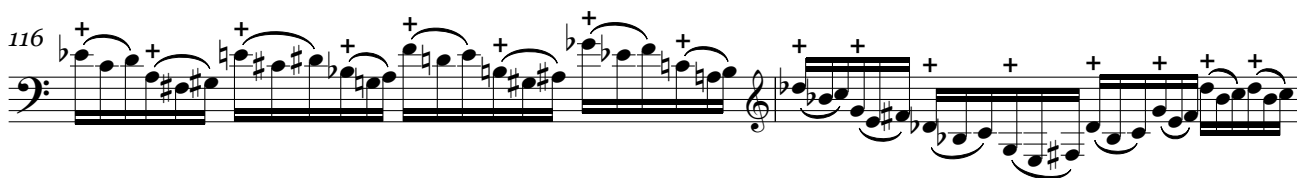

118

121

126

Solo Electric Bass

11

135

2 N 6 O

147 (h)

6

153

160

P

162

164

5 5 5 5

166

5 5 5 5 ff

168

7 V V
