TRULY, DEEPLY

(BALLAD)
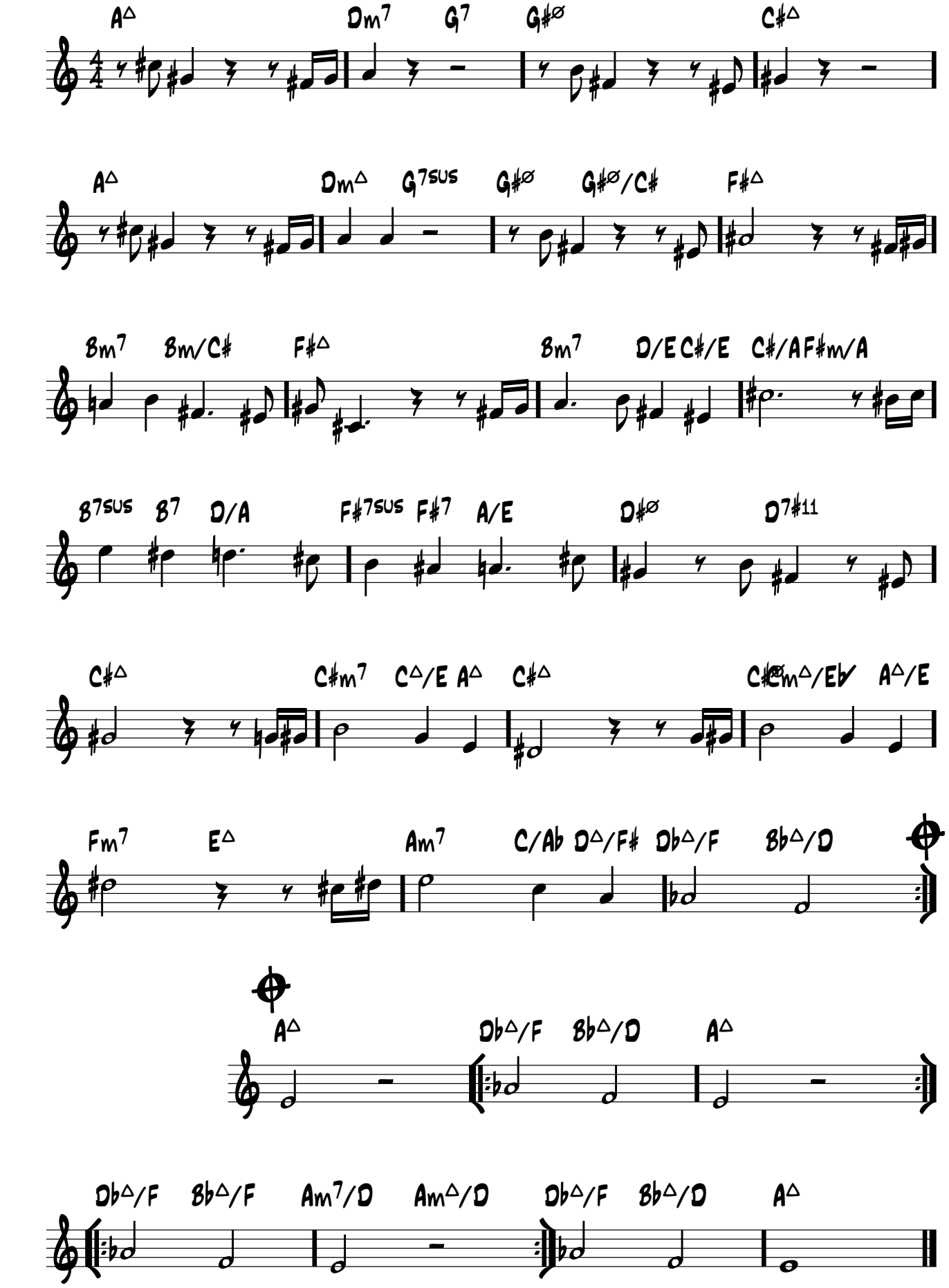
SVANTE HENRYSON