

Violoncello

# Slave to the Fall Line

unison line for cello and any instrument(s)

Svante Henryson

♩ = 112 or faster

1 *f*

4

7

10

13

16

19 **B** *f* arco *pizz.* *p*

23 *f* arco

26 1. *pizz.* 2. *pizz.*

28 Solo section

32 C

arco

35

38

40 B

arco

pizz.

44

arco

D.C. al Coda

(or, if more solos, repeat from "Solo section")

48

50

# Slave to the Fall Line

G clef instr.

unison line for cello and any instrument(s)

Svante Henryson

♩ = 112 or faster

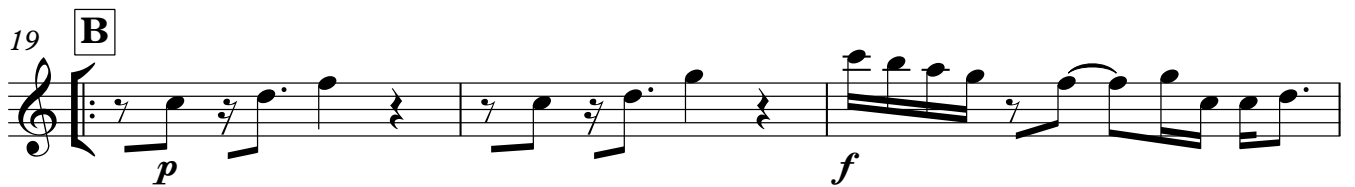
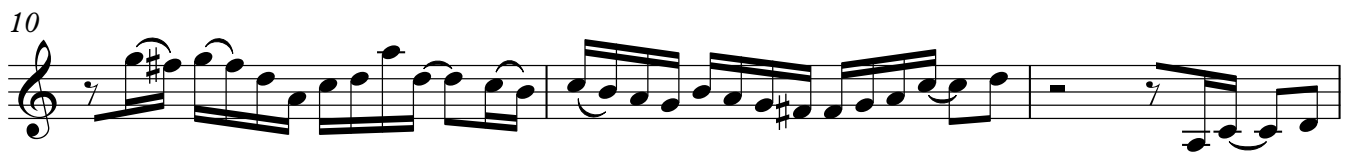

28 Solo section

32 C

35

38

40 B

44

D.C. al Coda

(or, if more solos, repeat from "Solo section")

48

50

F clef instr.

# Slave to the Fall Line

unison line for cello and any instrument(s)

Svante Henryson

♩ = 112 or faster

*f*

4

7

11

14

17

*p*

19 **B**

*f*

22

*p*

25

*f*

28 Solo section

32 C

35

38

40 B

44

D.C. al Coda

(or, if more solos, repeat from "Solo section")

48

50